

ORGANIZATIONAL CHART UNDER DIRECTORATE OF HEALTH SERVICES (DHS)

(Officers & Staff attached to PD Office are excluded as notified by H&FW Department Govt. of Mizoram vide No.A.11016/1/2019-HFW/28-36, dt.19.7.2021.)

Pay Level is entered as per entry grade post in the Level of Pay Matrix notified by Govt. of Mizoram, Finance Deptt. (PRU) vide No.G.12011/2/2017-FIN(PRU), dt.16.8.2018.

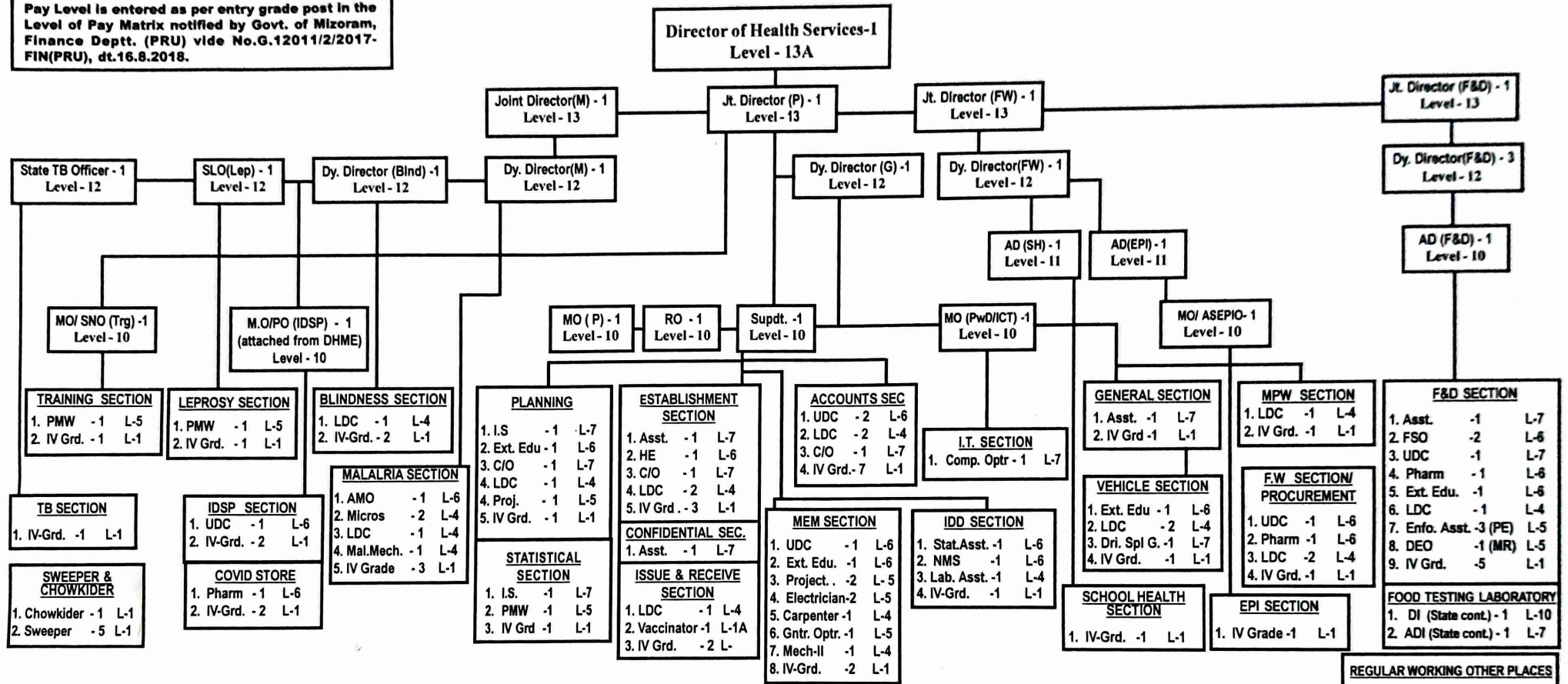

DRIVER/ IV-GRADE UTILISED AS DRIVER	
1. Driver Spl Grd. - 3 (i.e. DHS -1, DHS Pool-2). Level-7	
2. Driver Grd.-I - 11 (i.e. JD(M)-1, STO-1, DD(M)-1, AD (EPI)-1, AD(SH)-1, Level-6 Staff Bus-2, Minister(H)-1, 407 Driver-1, DHS Pool-2)	
3. Driver Grd.-II - 4 (i.e. DD(Gen)-1, DD(Adm)-1, SNO(IDSP)-1, DHS Pool-1. Level-4	
4. Driver Grd.-III - 3 (i.e. JD(FW)-1, Secty.(H) Pool-1, JS(H)-1. Level-2	
5. IV-Grd. utilised - 11 (i.e. PD-1, JD(P)-1, DD(B)-1, SNO(Trg)-1, JD(F&D)-1, as Driver Level-1 DD(F&D)-1, Covid Bus -1, DHS Pool 4)	

PERSONAL BRANCH ETC.	
1. P.A, PB of DHS -1	11. DEO attach. to Minister(H) -1
2. IV Gr. PB of DHS -3	12. IV Grd. attach. to H&FW -2
3. P.A, PB of JD(P) -1	13. CO attach. to H&FW -1
4. IV Gr. JD(P) -1	14. H/S, attach. to CVD -1
5. P.A, JD(FW) -1	15. H/W, attach. to CVD -2
6. IV Gr.(MR), PB of JD(FW) -2	16. Fridge Mech. attach to CVD -1
7. IV Grd. PB of DD(G) -1	17. LDC attach to AYUSH Dte. -1
8. IV Grd. PB of DD(Adm) -1	18. IV-Grd. attach to AYUSH Dte. -2
9. IV Grd, Governor -1	19. IV-Grd attach to Engineering-1 Section
10. IV Grd, attach. to Minis(H)-1	

NOS. OF CENTRE	DDO's UNDER HEALTH SERVICES:	
SDH - 1	1. DHS	7. CMO Serchhip
CHC - 9	2. CMO East	8. CMO Lunglei
PHC - 61	3. CMO West	9. CMO Lawngtlai
UPHC - 8	4. CMO Mamit	10. CMO Siahia
MC - 81	5. CMO Kolasib	11. SMO Chawngte
SC - 374	6. CMO Champhai	12. SMO Tlabung
Clinic - 192		13. PMO Kulikawn
		14. CMS, Zembabawk

REGULAR WORKING OTHER PLACES	
1. Principal CEO(MSHCS)	-1
2. DD(FW), PO (RCH)	-1
3. SNO (Procurement)	-1
4. SNO (FDSI)	-1
5. SPM (NHM)	-1
6. SNO (NHM)	-1
7. SNO (MCH)	-1
8. SNO (NUHM)	-1
9. OSD (MSHCS)	-1
10. MO Consult attached to CMO W	-1
11. MO Spl. attach to CH(A)	-1
12. MO attached to NUHM	-1
13. Assistant(Cashier)	-1
14. Assistant attached to Mizoram House Kolkata	-1
15. Pharmacist	-1
16. IV Grade	-1

IPHS Norms : The primary tier is designed to have three types of Health care institutions, namely, a Sub-Centre (S/C) for population of 3000 - 5000, a Primary Health Centre (PHC) for 20,000 - 30,000 people and a Community Health Centre (CHC) as referred Centre for PHCs covering a population of 80,000 - 1,20,000.